

PLAN SHOWING THE PROPOSED DWELLING HOUSE IN PLOT No: 22, OF RATHNA PURI, OLD S.No: 5 5/108, S.No: 55/4 AT KOYAMBEDU VILLAGE, MADRAS CORPORATION DIVISION No: 76. MADRAS. Name of owner: Mr. T. PALANIVELU. SCALE: - 1" : 6' (1:75)

43  
 TO POONAMALLEE  
 TO MADRAS  
 20'0" ROAD  
 15'0" ROAD  
 PERAMALLEE HIGH ROAD

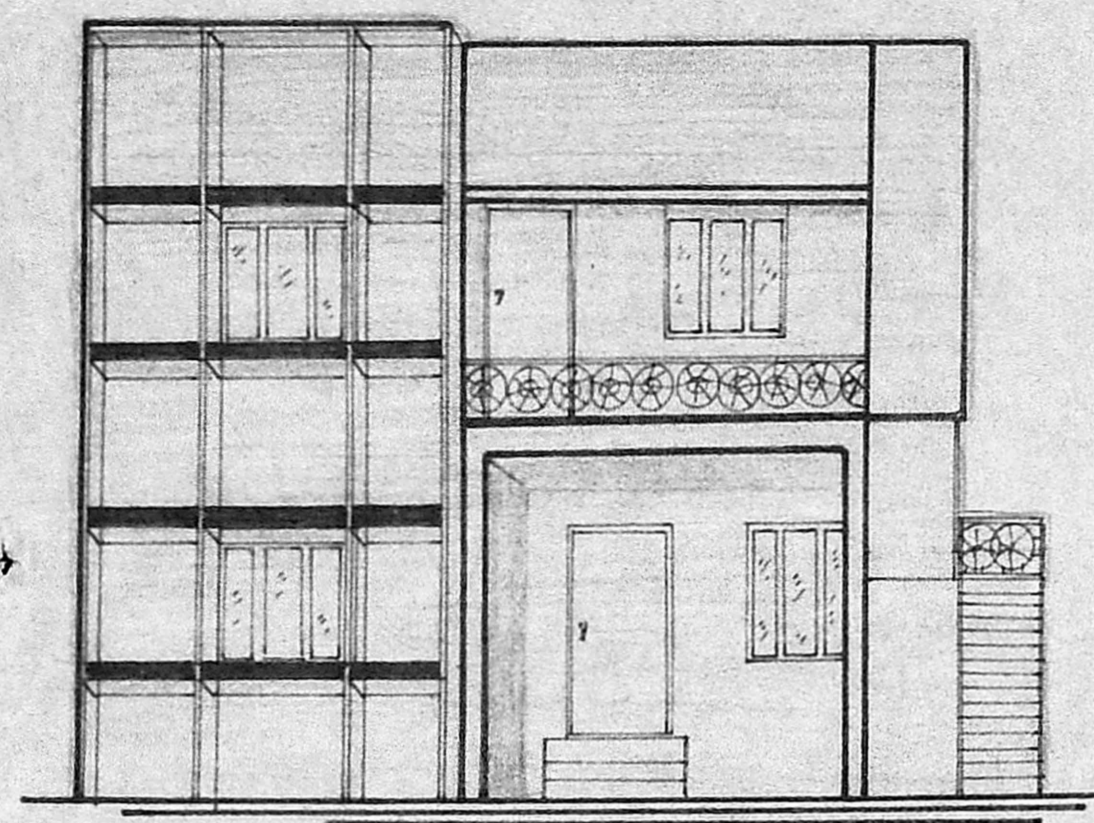

FRONT ELEVATION.

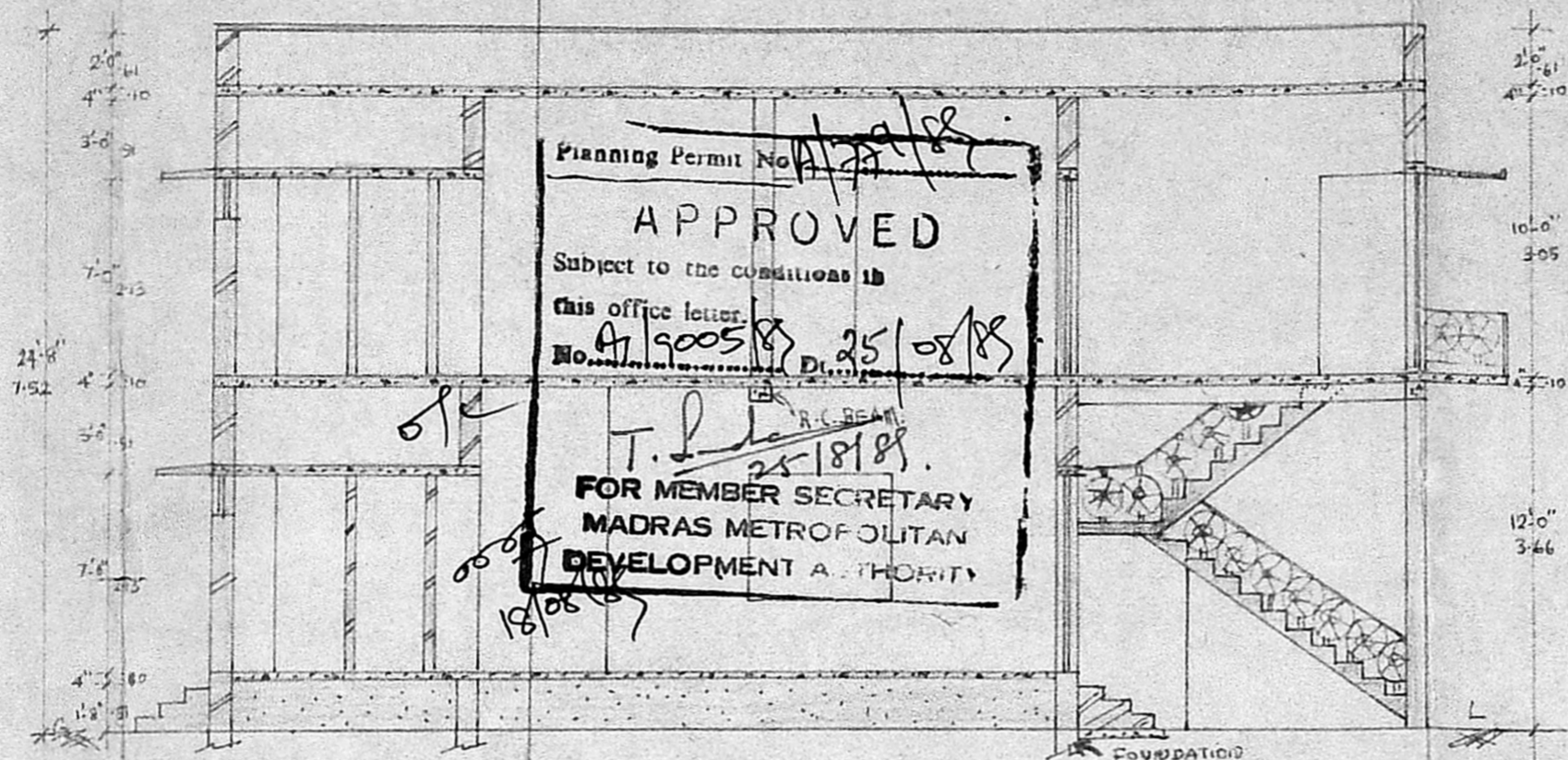

SECTION ON 'AB'

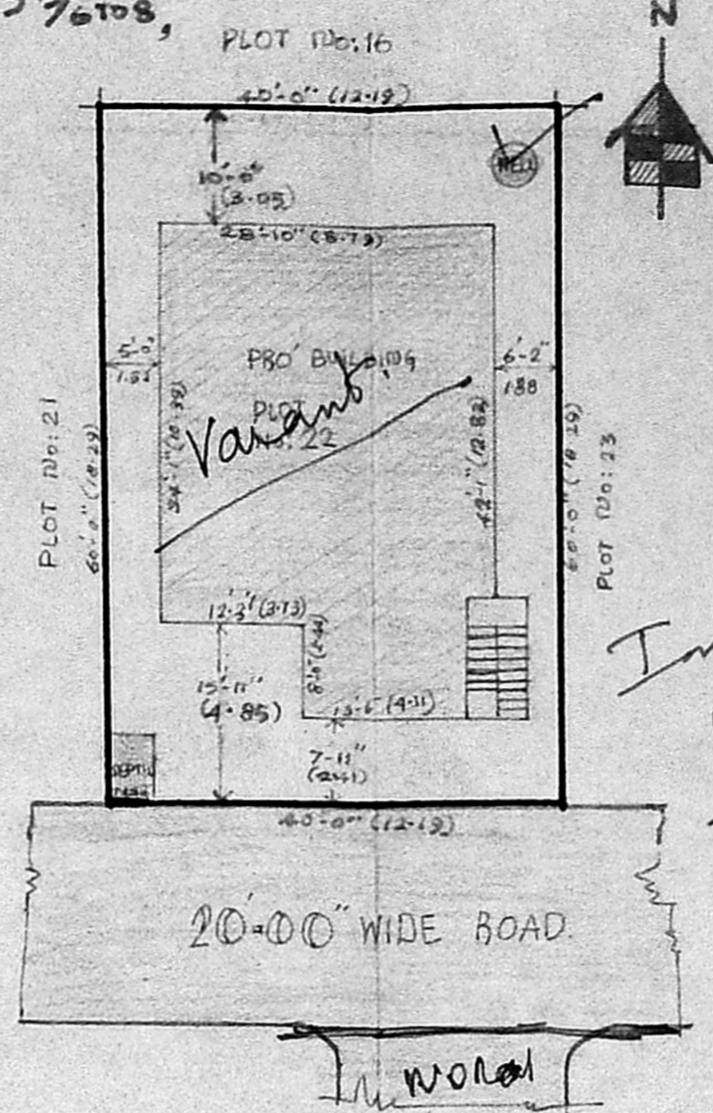

SITE PLAN SCALE: 1" : 16' (1:200)

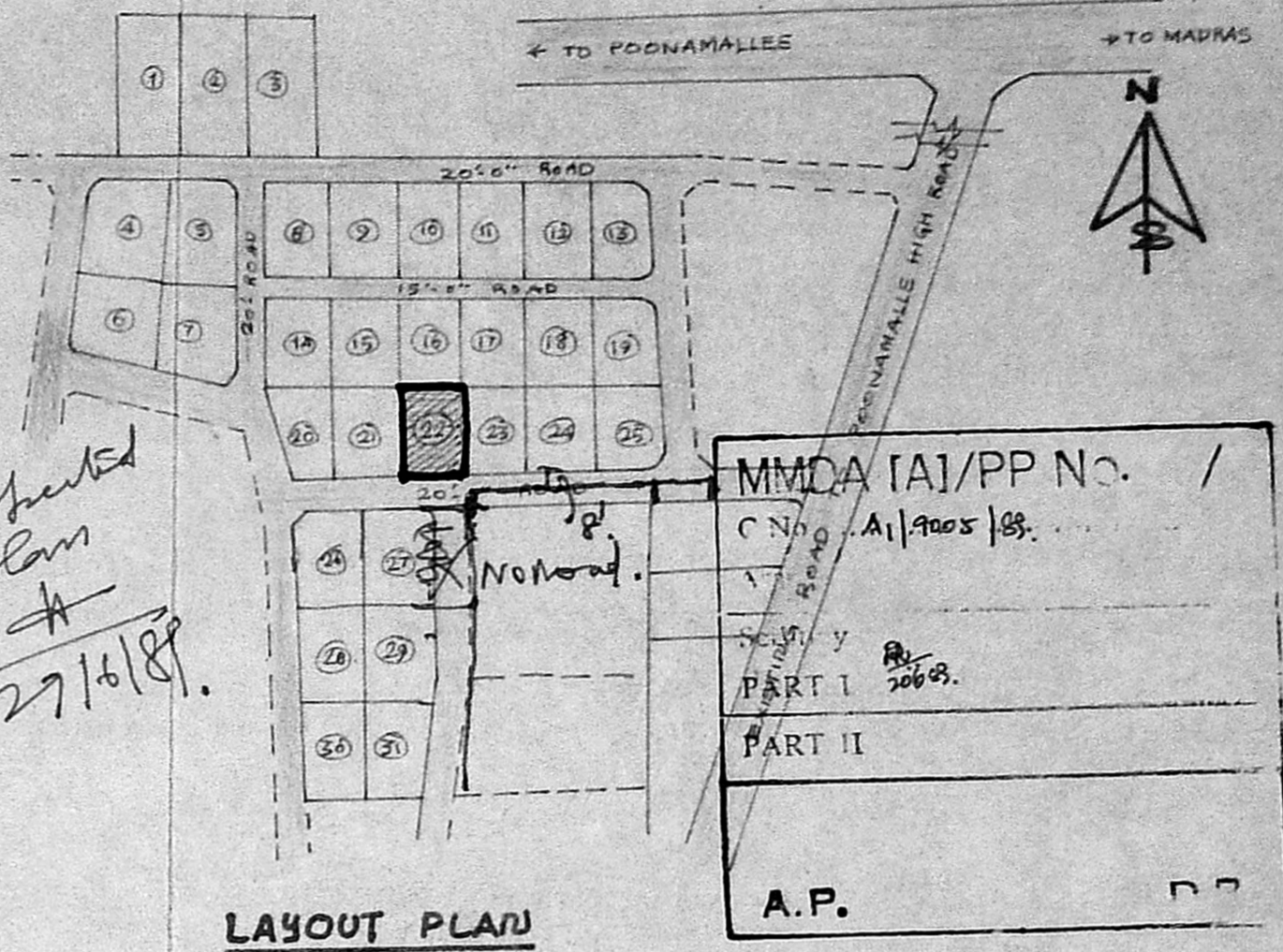

LAYOUT PLAN SCALE: 1" : 66' (1:800)

MMDA [A]/PP No. /  
 C.No. A.1.9005/88.  
 PART I  
 PART II  
 A.P.

Planning Permit No. 122/88  
**APPROVED**  
 Subject to the conditions in this office letter No. A.1.9005/88, 25/08/88.  
 T. Palanivelu  
 25/8/88.  
 FOR MEMBER SECRETARY  
 MADRAS METROPOLITAN  
 DEVELOPMENT AUTHORITY

Imputed plan  
 A  
 27/6/88.

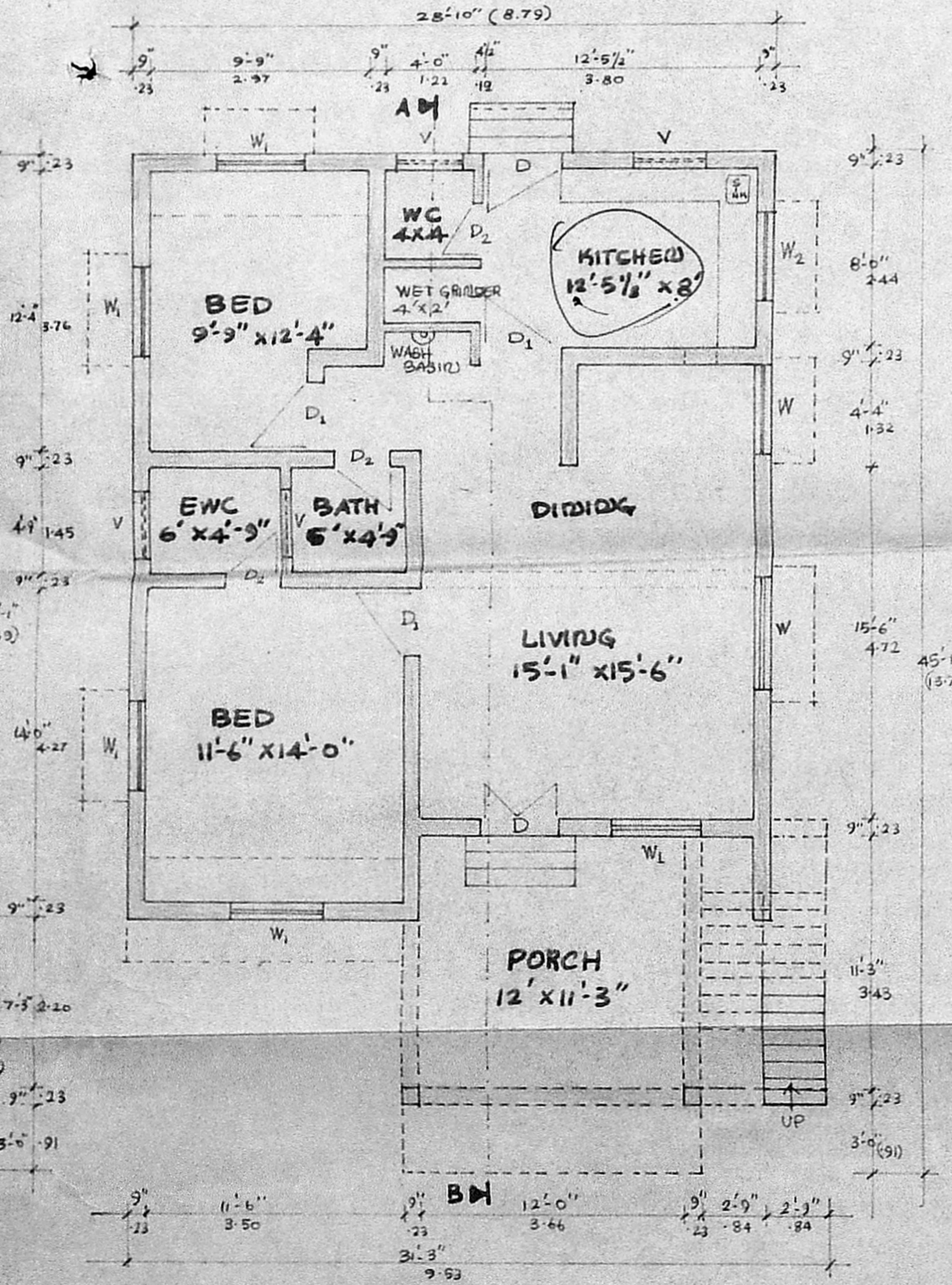

GROUND FLOOR PLAN

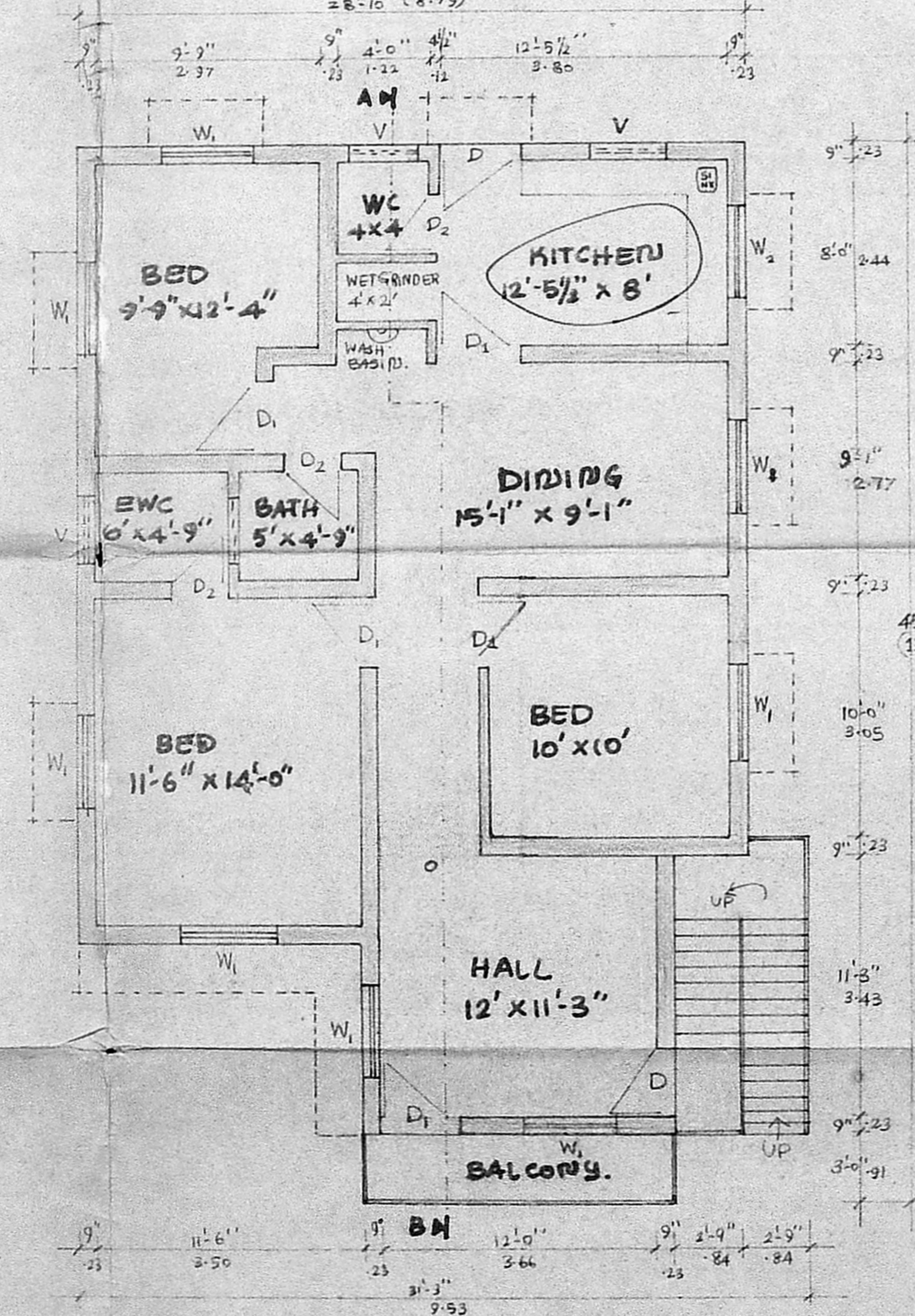

FIRST FLOOR PLAN.

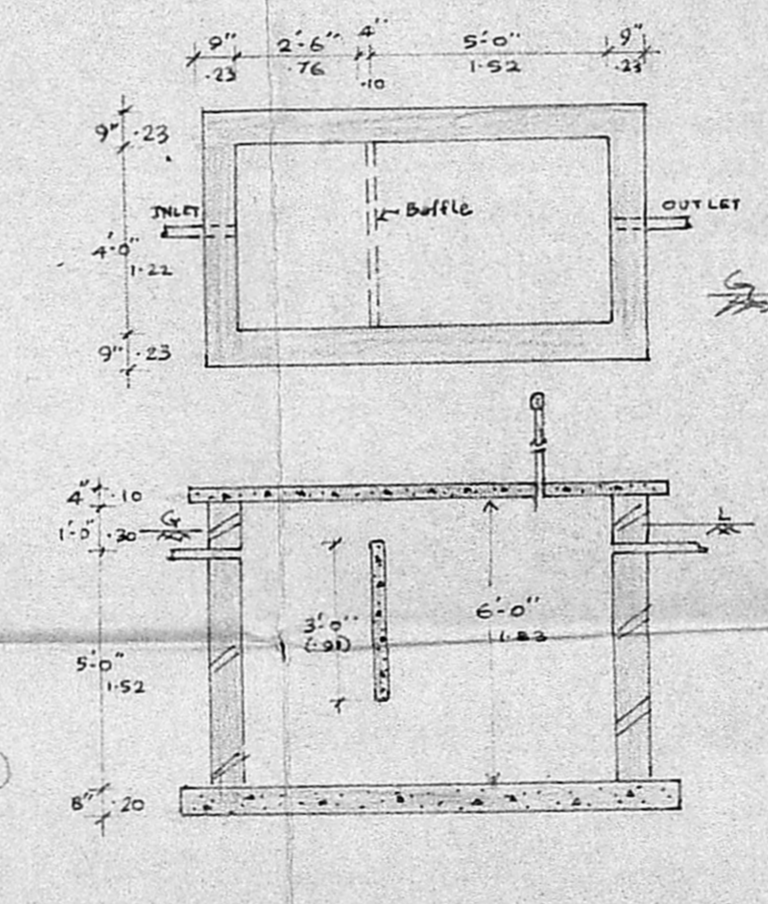

SEPTIC TANK SCALE: 1" : 4' (1:50)

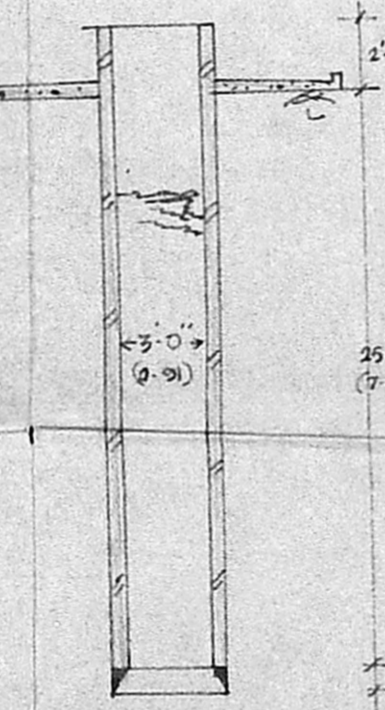

SECTION OF WELL SCALE: 1" : 8' (1:100)

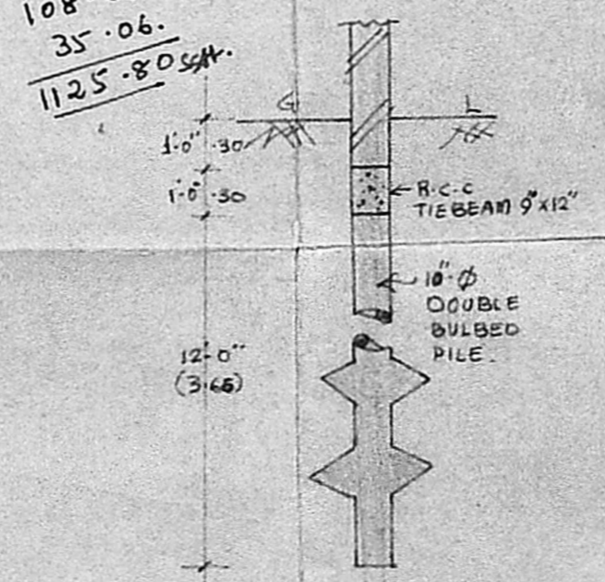

FOUNDATION DETAIL SCALE: 1" : 4' (1:50)

- SPECIFICATION.**
1. R.C.C UNDER REAMED PILE FOUNDATION IN C.C: 1:2:4
  2. ALL R.C.C WORKS LINTEL, LOFT, SUNSHADE, COLUMN, GRADE BEAM IN C.C: 1:2:4
  3. CONTINUOUS GRADE BEAM AND LINTEL
  4. SUPER STRUCTURE IN BRICK WORK IN C.M: 1:5
  5. PLASTERING CEILING IN C.M: 1:5, ALL WALLS IN C.M: 1:5
  6. WOOD WORK DOORS AND WINDOWS USING TEAK WOOD.
  7. FLOOR FINISHING IN MOSAIC TILE FLOORING.
  8. WEATHER PROOFING COURSE OVER ROOF SLAB FINISHED WITH FLAT TILES
  9. ALL WINDOWS FITTED WITH STEEL GRILLS.
  10. JOINERIES AND STEEL GRILLS ARE PAINTED WITH ENAMEL PAINT.
  11. ALL MEASUREMENTS IN THIS DRAWING IS IN FEET & METRE.

- JOINERY DETAIL.**
- D - DOOR : 3'-6" x 7'-0" (1.07 x 2.13)
  - D<sub>1</sub> - DOOR : 3'-0" x 7'-0" (0.91 x 2.13)
  - D<sub>2</sub> - DOOR : 2'-6" x 7'-0" (0.76 x 2.13)
  - W - WINDOW : 6'-0" x 4'-6" (1.83 x 1.37)
  - W<sub>1</sub> - WINDOW : 4'-6" x 4'-6" (1.37 x 1.37)
  - W<sub>2</sub> - WINDOW : 4'-6" x 3'-6" (1.37 x 1.07)
  - V - VENTILATOR : 3'-0" x 1'-6" (0.91 x 0.46)
  - O - OPENING : 4'-5 1/2" x 7'-0" (1.36 x 2.13)

- LEGEND.**
- AREA OF THE PLOT : 2400 sq.ft (223.52 m)
  - PLINTH AREA OF THE BUILDING : G.F: 919 sq.ft (85.40 sq.m)
  - F.F: 1078 sq.ft (100.20 sq.m)
  - PLOT COVERAGE PROPOSALS : 45%
  - ROADS
  - BOUNDARY LINE

T. Palanivelu  
 V. BALASUBRAMANI, B.Arch., ARCHITECT  
 Licenced Surveyor Regd. No. R.A. 161 CORPORATION OF MADRAS  
 No. 3, Paper Mills Road, First Floor, NEAR PERAMBUR CHURCH, MADRAS-11.  
 OWNER LICENCED SURVEYOR.